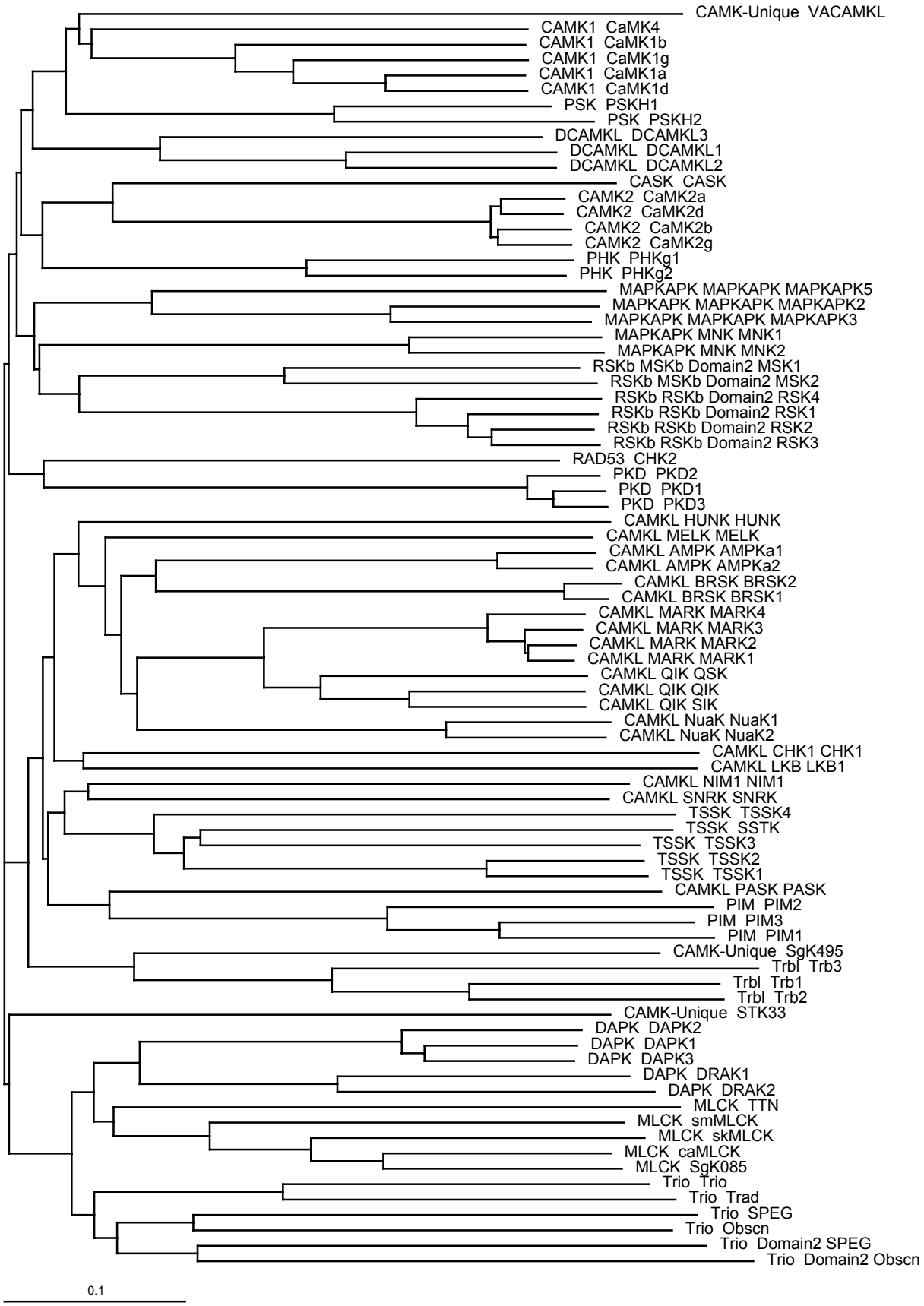
CAMK-Unique VACAMKL
CAMK1 CaMK4
CAMK1 CaMK1b
CAMK1 CaMK1g
CAMK1 CaMK1a
CAMK1 CaMK1d
PSK PSKH1
PSK PSKH2
DCAMKL DCAMKL3
DCAMKL DCAMKL1
DCAMKL DCAMKL2
CASK CASK
CAMK2 CaMK2a
CAMK2 CaMK2d
CAMK2 CaMK2b
CAMK2 CaMK2g
PHK PHKg1
PHK PHKg2
MAPKAPK MAPKAPK MAPKAPK5
MAPKAPK MAPKAPK MAPKAPK2
MAPKAPK MAPKAPK MAPKAPK3
MAPKAPK MNK MNK1
MAPKAPK MNK MNK2
RSKb MSKb Domain2 MSK1
RSKb MSKb Domain2 MSK2
RSKb RSKb Domain2 RSK4
RSKb RSKb Domain2 RSK1
RSKb RSKb Domain2 RSK2
RSKb RSKb Domain2 RSK3
RAD53 CHK2
PKD PKD2
PKD PKD1
PKD PKD3
CAMKL HUNK HUNK
CAMKL MELK MELK
CAMKL AMPK AMPKa1
CAMKL AMPK AMPKa2
CAMKL BRSK BRSK2
CAMKL BRSK BRSK1
CAMKL MARK MARK4
CAMKL MARK MARK3
CAMKL MARK MARK2
CAMKL MARK MARK1
CAMKL QIK QSK
CAMKL QIK QIK
CAMKL QIK SIK
CAMKL NuaK NuaK1
CAMKL NuaK NuaK2
CAMKL CHK1 CHK1
CAMKL LKB LKB1
CAMKL NIM1 NIM1
CAMKL SNRK SNRK
TSSK TSSK4
TSSK SSTK
TSSK TSSK3
TSSK TSSK2
TSSK TSSK1
CAMKL PASK PASK
PIM PIM2
PIM PIM3
PIM PIM1
CAMK-Unique SgK495
Trbl Trb3
Trbl Trb1
Trbl Trb2
CAMK-Unique STK33
DAPK DAPK2
DAPK DAPK1
DAPK DAPK3
DAPK DRAK1
DAPK DRAK2
MLCK TTN
MLCK smMLCK
MLCK skMLCK
MLCK caMLCK
MLCK SgK085
Trio Trio
Trio Trad
Trio SPEG
Trio Obscn
Trio Domain2 SPEG
Trio Domain2 Obscn
0.1